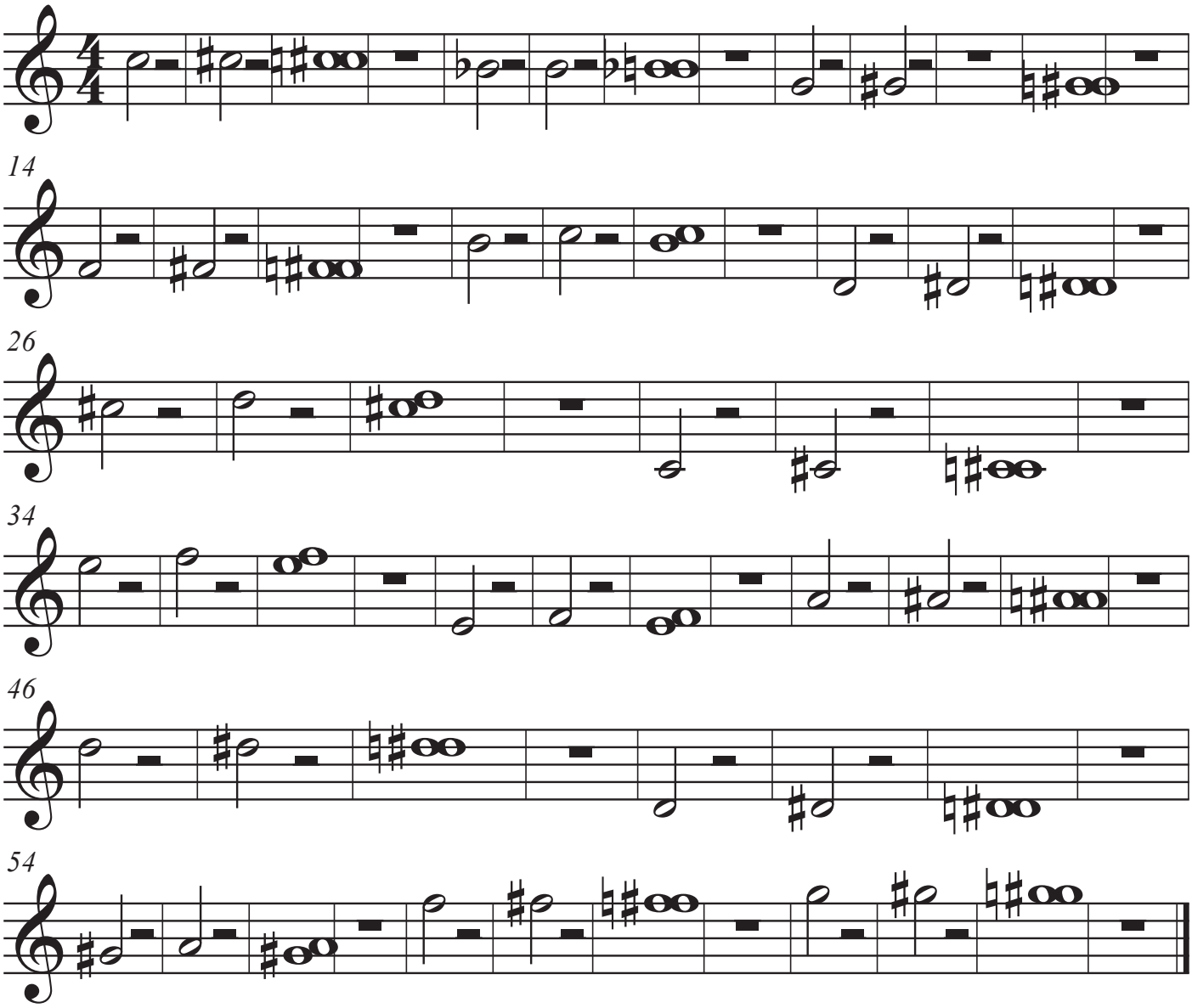# Kleine Sekunde = Abstand einen Halbton