Gemischte Intervalle Prime bis grosse Terz 2

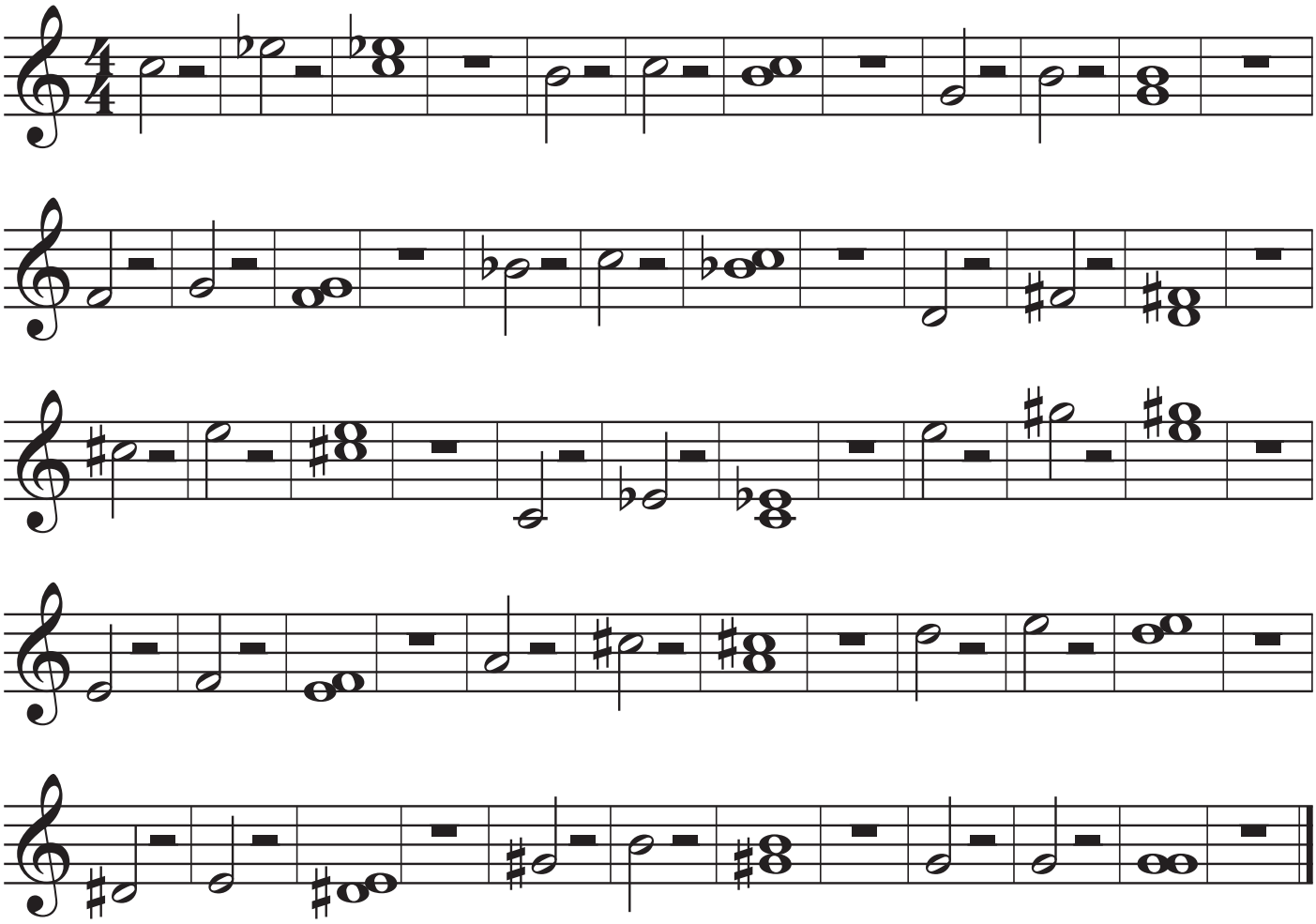

1 = Prime = gleicher Ton
kl2 = kleine Sekunde 1 Halbton
gr2 = grosse Sekunde 2 Halbtöne
kl3 = kleine Terz 3 Halbtöne
gr3= grosse Terz 4 Halbtöne

Lösung:
kl*3 - kl2 - gr3 - gr2 - gr2 - gr3 - kl3 - kl3 - gr3 - kl2 - gr3 - gr2 - kl2 - kl3 - 1*